

0 Proposed Building 01 - L00 - Ground Floor Plan  
1 : 200

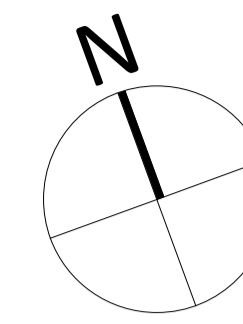

1 Proposed Building 01 - L01 - First Level Floor Plan  
1 : 200

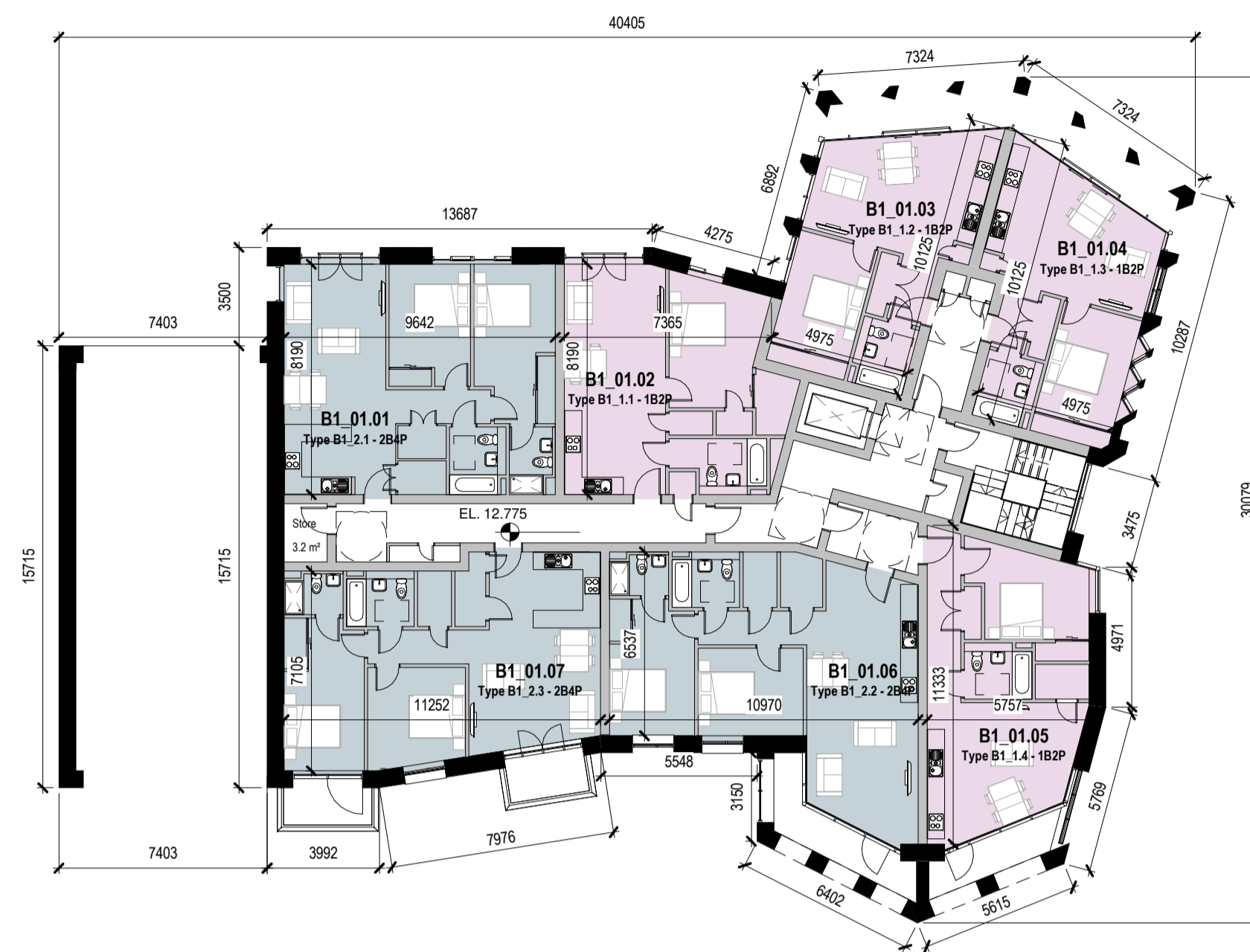
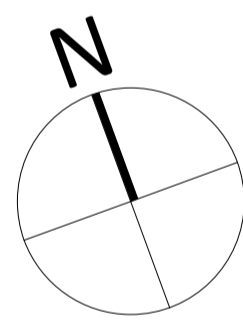
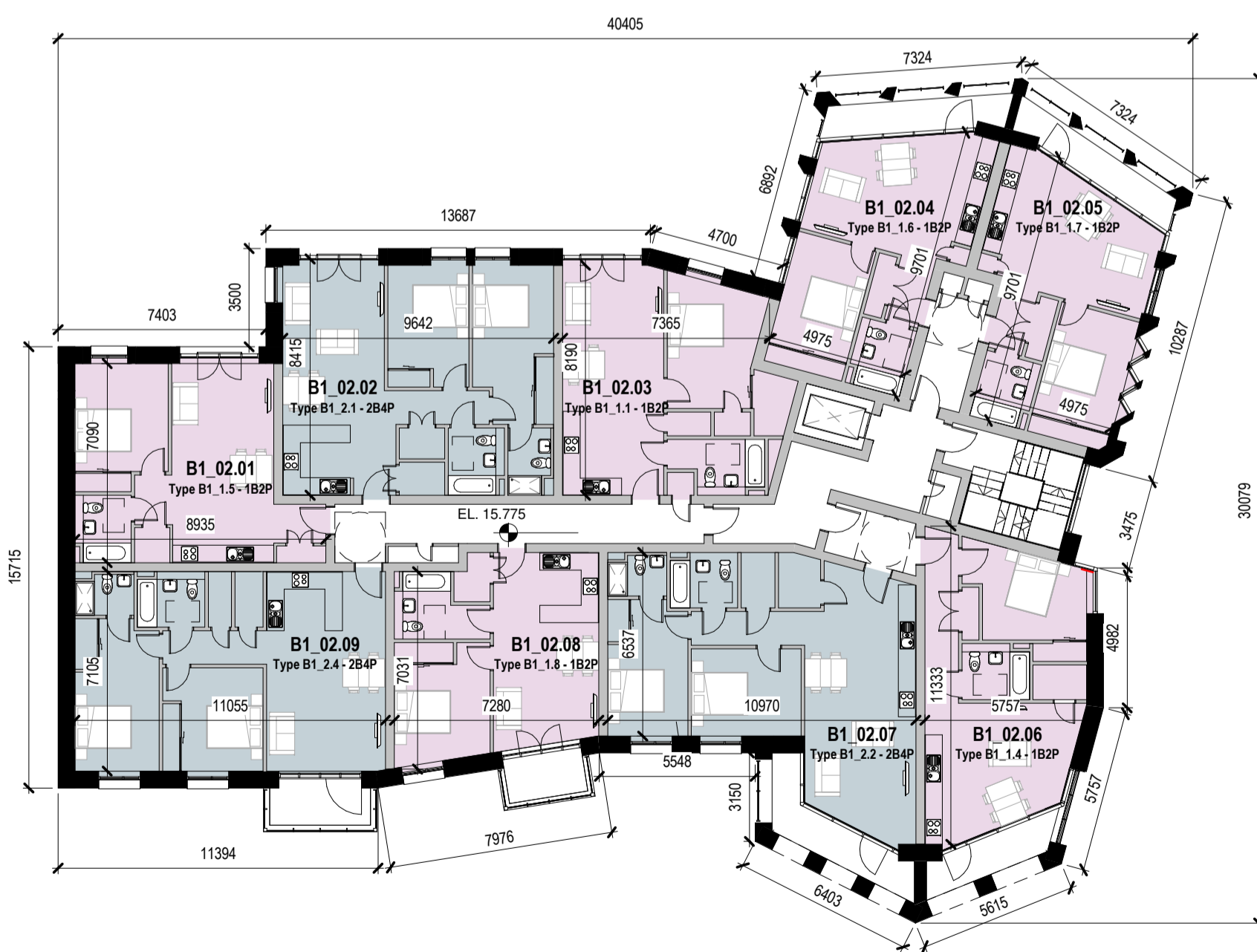

2 Proposed Building 01 - L02 - Second Floor Plan  
1 : 200

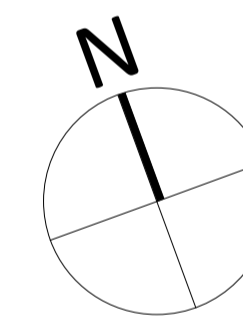
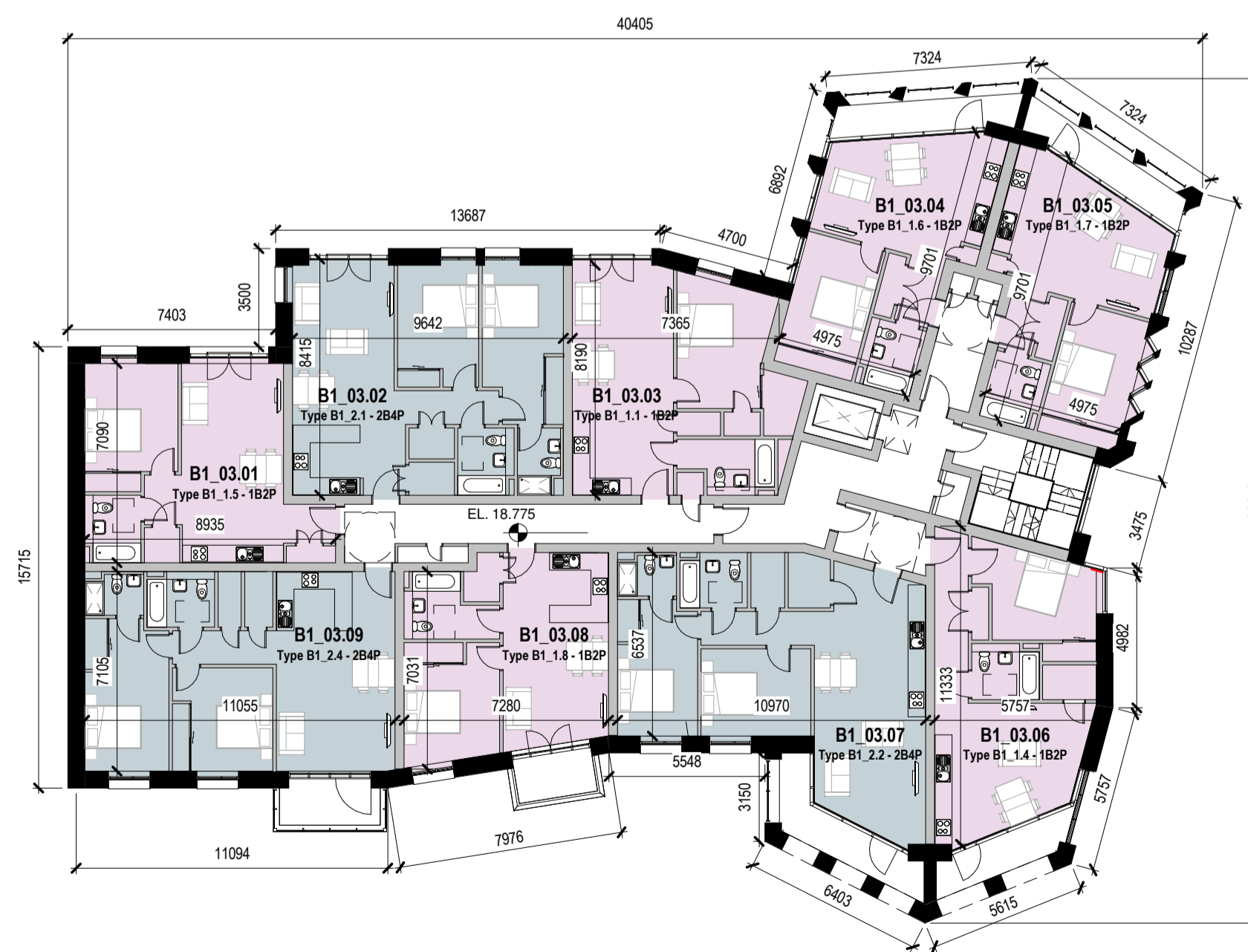

3 Proposed Building 01 - L03 - Third Floor Plan  
1 : 200

Notes:  
DO NOT SCALE FROM THIS DRAWING. USE FIGURED DIMENSIONS IN ALL CASES. VERIFY DIMENSIONS ON SITE AND REPORT ANY DISCREPANCIES TO THE ARCHITECTS IMMEDIATELY. THIS DRAWING TO BE READ IN CONJUNCTION WITH THE ARCHITECTS SPECIFICATION. © THIS DRAWING IS COPYRIGHT AND MAY ONLY BE REPRODUCED WITH THE ARCHITECTS PERMISSION.

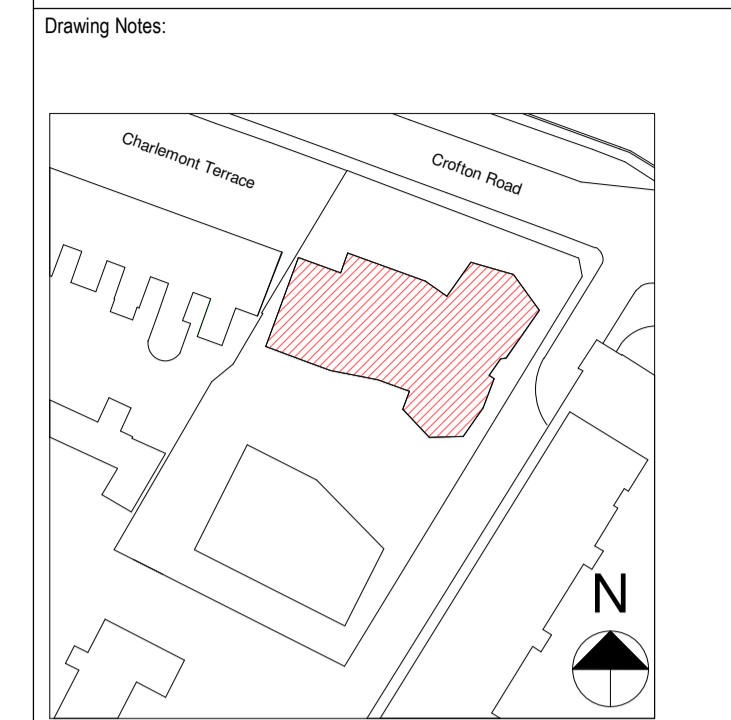

Key Plan N.T.S.

PLANNING LEGEND	
SYMBOL	DESCRIPTION
	SITE BOUNDARY
	1 BEDROOM APARTMENT
	2 BEDROOM APARTMENT
	GREEN ROOF

PL1 | 03.11.20 | BF | Issued for Planning

Rev	Date	DRN	Description



Client Details:  
Fitzwilliam DL Ltd

Project Details:  
Build to Rent Residential Development  
St Michael's Carpark  
Crofton Road  
Dun Laoghaire

Drawing Title:  
Building 01 - Ground, First, Second and Third Floor Plans

Job No P18-143D	Date 31/07/2020	Scale@A1 As indicated
Status Suitable For Information	Drawn By: B.Foote	Checked By: D. McDowell
Purpose Planning	Checked By: D. McDowell	

Drawing Number	Revision
P18-143D-RAU-01-ZZ-DR-A-PL1-31001	PL1